Benedici o Signore
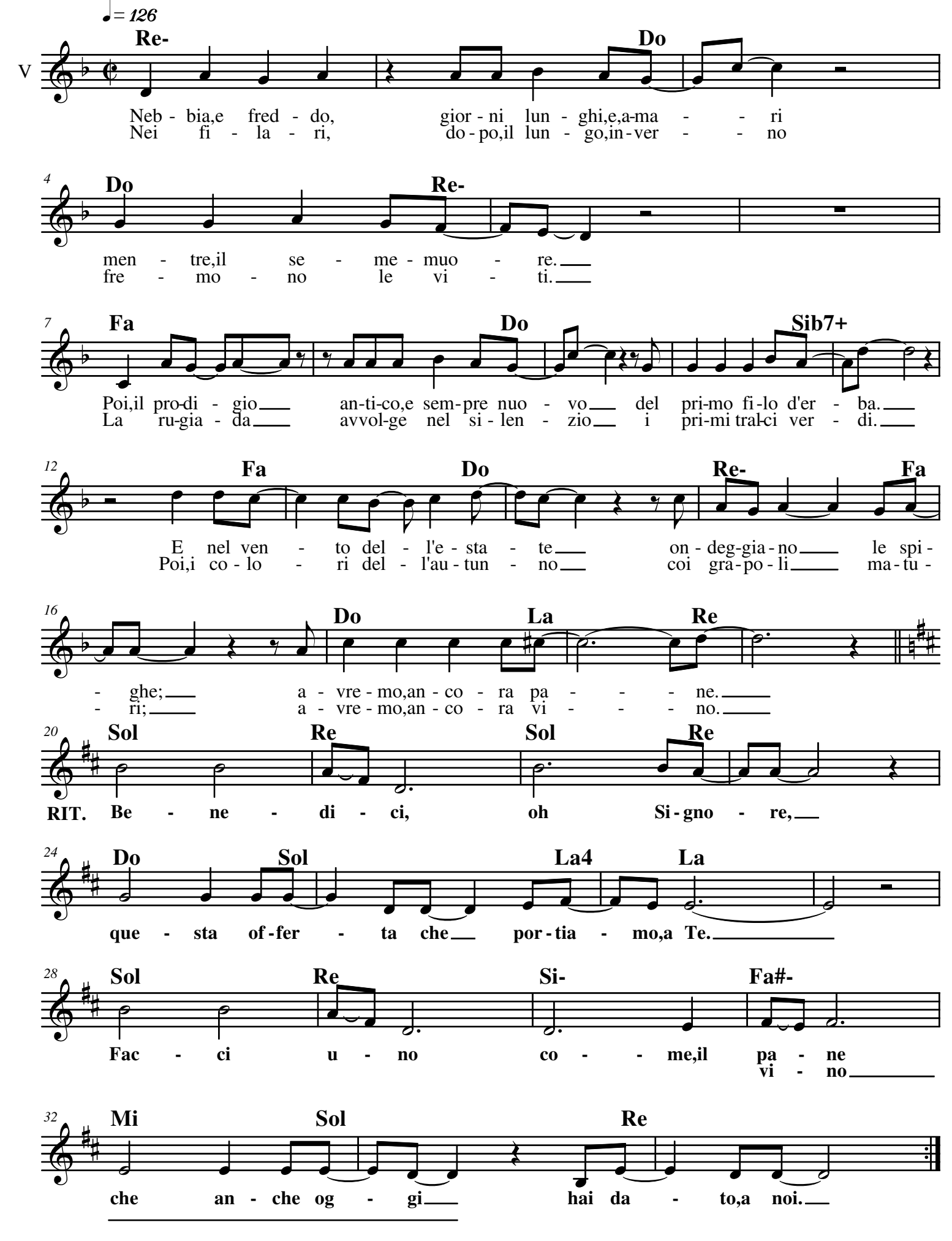
(Gen Rosso)-Cipri-Enderle